

R3

**berald** design

architecture  
interiors  
graphics

Level 2, Suite 13,  
23-34, Newcastle Street,  
Brisbane NSW 4007  
Tel: 02 9281 6177  
Fax: 02 9281 0177  
www.beraldendesign.com.au  
info@beraldendesign.com.au

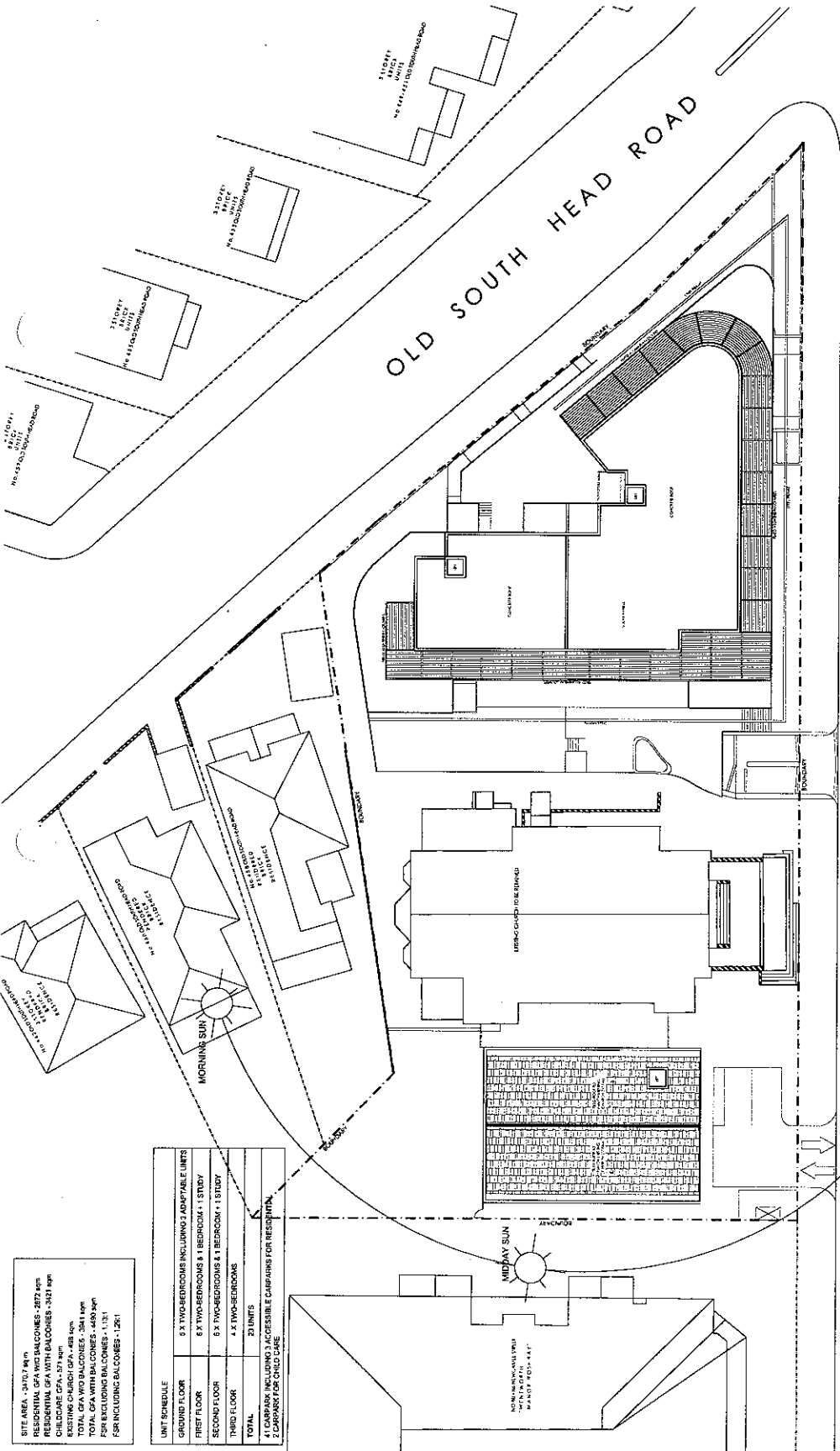

SITE AREA - 3470.74 m <sup>2</sup>	
RESIDENTIAL GFA WITH BALCONIES - 2872 sqm	
CHILD CARE GFA WITH BALCONIES - 541.71 sqm	
CHILD CARE GFA - 374 sqm	
EXISTING CHURCH GFA - 488 sqm	
TOTAL GFA WITH BALCONIES - 3841 sqm	
TOTAL GFA - 4490 sqm	
FSR INCLUDING BALCONIES - 1.131	
FSR INCLUDING BALCONIES - 1.261	

UNIT SCHEDULE	
GROUND FLOOR	5 X TWO-BEDROOMS INCLUDING ADAPTABLE UNITS
FIRST FLOOR	6 X TWO-BEDROOMS & 1 BEDROOM + STUDY
SECOND FLOOR	6 X TWO-BEDROOMS & 1 BEDROOM + STUDY
THIRD FLOOR	4 X TWO-BEDROOMS
TOTAL	21 UNITS
4 CARPARK INCLUDING 3 ACCESSIBLE CARPARKS FOR RESIDENTIAL	
2 CARPARKS FOR CHILD CARE	

PROJECT: **GREEK ORTHODOX CHURCH RESIDENTIAL DEVELOPMENT & CHILDCARE FACILITY**

DRAWING: **SITE / ROOF PLAN**

DATE: 15/09/18

SCALE: 1:500

PROJECT NO: 1802

CLIENT: GREEK ORTHODOX CHURCH

PROJECT NO: 1802

DATE: 15/09/18

SCALE: 1:500

PROJECT NO: 1802

CLIENT: GREEK ORTHODOX CHURCH

NO.	DESCRIPTION
1	FOUNDATION ONLY
2	FOUNDATION ONLY
3	FOUNDATION ONLY
4	FOUNDATION ONLY
5	FOUNDATION ONLY
6	FOUNDATION ONLY
7	FOUNDATION ONLY
8	FOUNDATION ONLY
9	FOUNDATION ONLY
10	FOUNDATION ONLY
11	FOUNDATION ONLY
12	FOUNDATION ONLY
13	FOUNDATION ONLY
14	FOUNDATION ONLY
15	FOUNDATION ONLY
16	FOUNDATION ONLY
17	FOUNDATION ONLY
18	FOUNDATION ONLY
19	FOUNDATION ONLY
20	FOUNDATION ONLY
21	FOUNDATION ONLY
22	FOUNDATION ONLY
23	FOUNDATION ONLY
24	FOUNDATION ONLY
25	FOUNDATION ONLY
26	FOUNDATION ONLY
27	FOUNDATION ONLY
28	FOUNDATION ONLY
29	FOUNDATION ONLY
30	FOUNDATION ONLY
31	FOUNDATION ONLY
32	FOUNDATION ONLY
33	FOUNDATION ONLY
34	FOUNDATION ONLY
35	FOUNDATION ONLY
36	FOUNDATION ONLY
37	FOUNDATION ONLY
38	FOUNDATION ONLY
39	FOUNDATION ONLY
40	FOUNDATION ONLY
41	FOUNDATION ONLY
42	FOUNDATION ONLY
43	FOUNDATION ONLY
44	FOUNDATION ONLY
45	FOUNDATION ONLY
46	FOUNDATION ONLY
47	FOUNDATION ONLY
48	FOUNDATION ONLY
49	FOUNDATION ONLY
50	FOUNDATION ONLY

NEWCASTLE STREET

NO.	DESCRIPTION	DATE
1	FOUNDATION ONLY	
2	FOUNDATION ONLY	
3	FOUNDATION ONLY	
4	FOUNDATION ONLY	
5	FOUNDATION ONLY	
6	FOUNDATION ONLY	
7	FOUNDATION ONLY	
8	FOUNDATION ONLY	
9	FOUNDATION ONLY	
10	FOUNDATION ONLY	
11	FOUNDATION ONLY	
12	FOUNDATION ONLY	
13	FOUNDATION ONLY	
14	FOUNDATION ONLY	
15	FOUNDATION ONLY	
16	FOUNDATION ONLY	
17	FOUNDATION ONLY	
18	FOUNDATION ONLY	
19	FOUNDATION ONLY	
20	FOUNDATION ONLY	
21	FOUNDATION ONLY	
22	FOUNDATION ONLY	
23	FOUNDATION ONLY	
24	FOUNDATION ONLY	
25	FOUNDATION ONLY	
26	FOUNDATION ONLY	
27	FOUNDATION ONLY	
28	FOUNDATION ONLY	
29	FOUNDATION ONLY	
30	FOUNDATION ONLY	
31	FOUNDATION ONLY	
32	FOUNDATION ONLY	
33	FOUNDATION ONLY	
34	FOUNDATION ONLY	
35	FOUNDATION ONLY	
36	FOUNDATION ONLY	
37	FOUNDATION ONLY	
38	FOUNDATION ONLY	
39	FOUNDATION ONLY	
40	FOUNDATION ONLY	
41	FOUNDATION ONLY	
42	FOUNDATION ONLY	
43	FOUNDATION ONLY	
44	FOUNDATION ONLY	
45	FOUNDATION ONLY	
46	FOUNDATION ONLY	
47	FOUNDATION ONLY	
48	FOUNDATION ONLY	
49	FOUNDATION ONLY	
50	FOUNDATION ONLY	

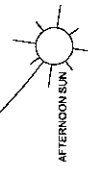

02 SITE PLAN 1:500 @ A1

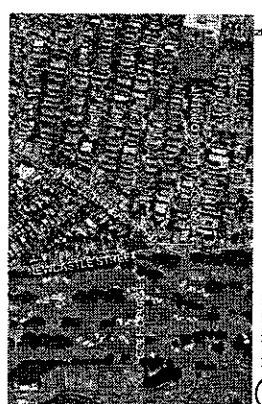

01 LOCATION PLAN 1:1000 @ A1

No. 449-45

# OLD SOUTH HEAD ROAD

PROJECT  
GREEK CATHOLIC CHURCH  
88/89 NEWCASTLE ST, ROSEBAY  
RESIDENTIAL REDEVELOPMENT  
& CHILDCARE FACILITY

DATE: 01/10/10  
DRAWN BY: [signature]  
CHECKED BY: [signature]

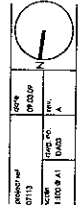

NO.	DATE	DESCRIPTION
01	01/10/10	PRELIMINARY
02	01/10/10	REVISED
03	01/10/10	REVISED
04	01/10/10	REVISED

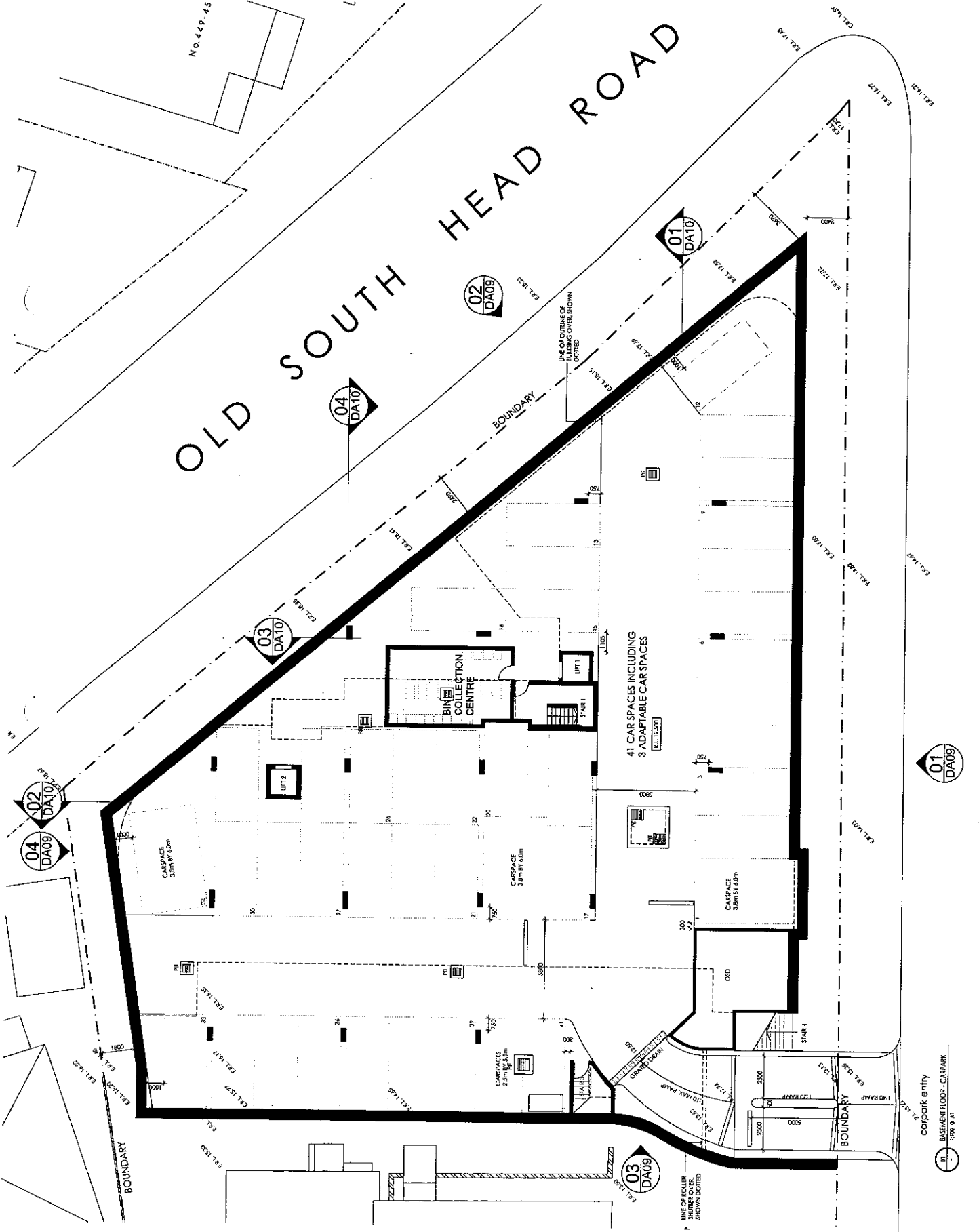

01 DA09

carpark entry  
BASEMENT FLOOR - CARPARK  
R08 & A1



PROJECT NO.	DATE	NO.	DESCRIPTION
0119	09/03/16	A	DA SUBMISSION
0119	11/08/16	A	FOR INFORMATION ONLY
0119	11/08/16	A	FOR INFORMATION ONLY
0119	11/08/16	A	FOR INFORMATION ONLY
0119	11/08/16	A	FOR INFORMATION ONLY
0119	11/08/16	A	FOR INFORMATION ONLY
0119	11/08/16	A	FOR INFORMATION ONLY
0119	11/08/16	A	FOR INFORMATION ONLY
0119	11/08/16	A	FOR INFORMATION ONLY
0119	11/08/16	A	FOR INFORMATION ONLY

THIS DRAWING IS THE PROPERTY OF BERALD DESIGN AND IS NOT TO BE REPRODUCED OR COPIED IN ANY MANNER WITHOUT THE WRITTEN PERMISSION OF BERALD DESIGN. THE INFORMATION CONTAINED HEREIN IS FOR INFORMATION ONLY AND IS NOT TO BE USED FOR ANY OTHER PURPOSE.

# OLD SOUTH HEAD ROAD

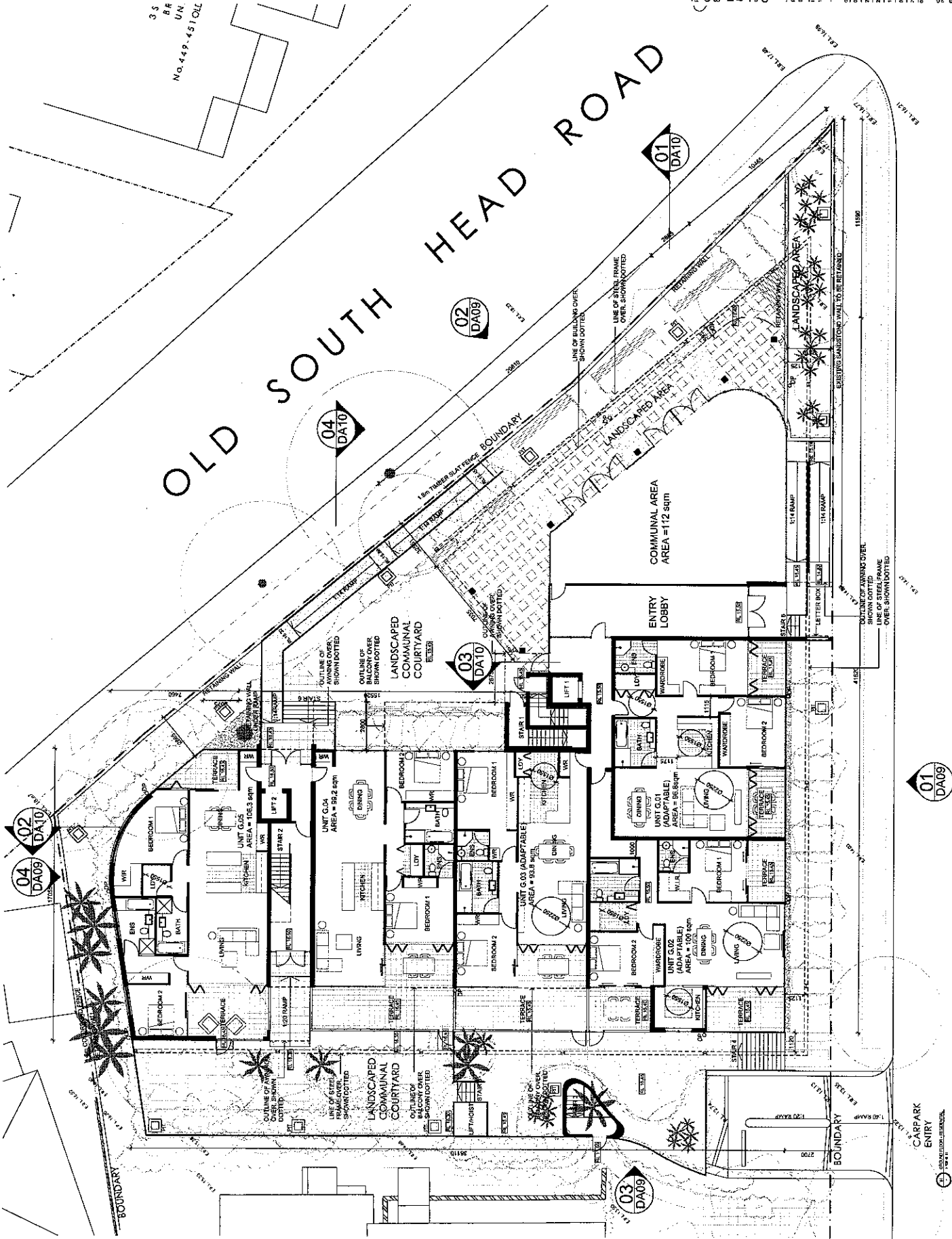

02  
DA10

04  
DA10

02  
DA09

03  
DA10

01  
DA09

03  
DA09

01  
DA09

CARPARK ENTRY

OLD SOUTH HEAD ROAD

PROJECT		DRAWING		SCALE	
GREEK ORTHODOX CHURCH RESIDENTIAL REDEVELOPMENT & CHILDCARE FACILITY		0115	0116	1:100	A
PROJECT		DRAWING		SCALE	
LEVEL 1 PLAN		DRAWING		SCALE	

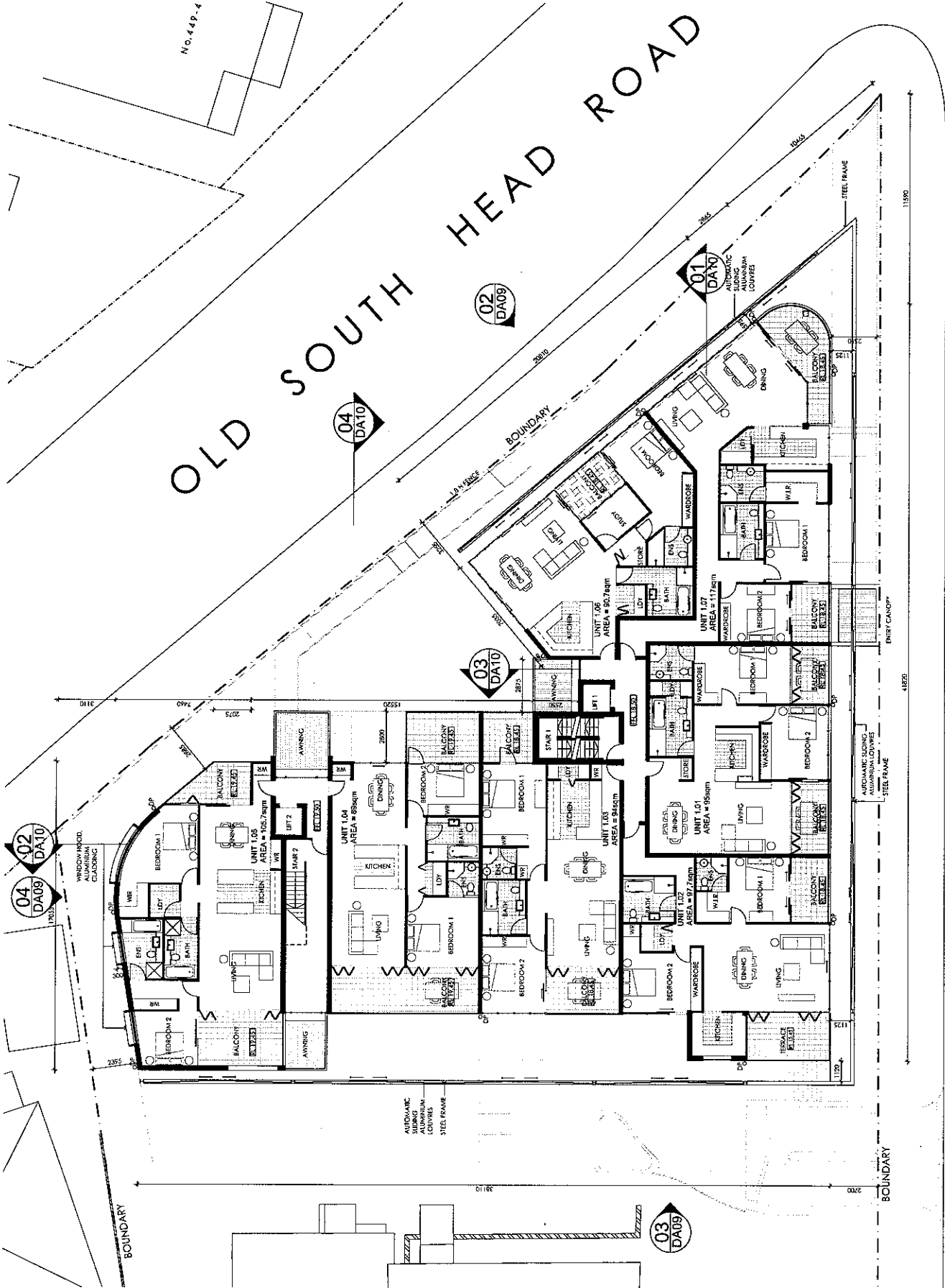

01 LEVEL 1 - RESIDENTIAL  
1:100 @ A1

01 DA09

Project: GREEK ORTHODOX CHURCH  
88-96 NEWCASTLE ST, ROSEBAY  
RESIDENTIAL REDEVELOPMENT  
& CHILDCARE FACILITY  
Drawing: LEVEL 2 PLAN

Scale	Sheet	Level
1:100	DA09	2
1:100	DA10	2
1:100	DA11	2
1:100	DA12	2
1:100	DA13	2
1:100	DA14	2
1:100	DA15	2
1:100	DA16	2
1:100	DA17	2
1:100	DA18	2
1:100	DA19	2
1:100	DA20	2

Code	Description	Level
01	DA09	2
02	DA10	2
03	DA11	2
04	DA12	2
05	DA13	2
06	DA14	2
07	DA15	2
08	DA16	2
09	DA17	2
10	DA18	2
11	DA19	2
12	DA20	2

Contractor shall verify and dimension all work in accordance with the approved plans and specifications. The contractor shall be responsible for obtaining all necessary permits and approvals from the relevant authorities. The contractor shall be responsible for ensuring that all work is completed in accordance with the approved plans and specifications.

# OLD SOUTH HEAD ROAD

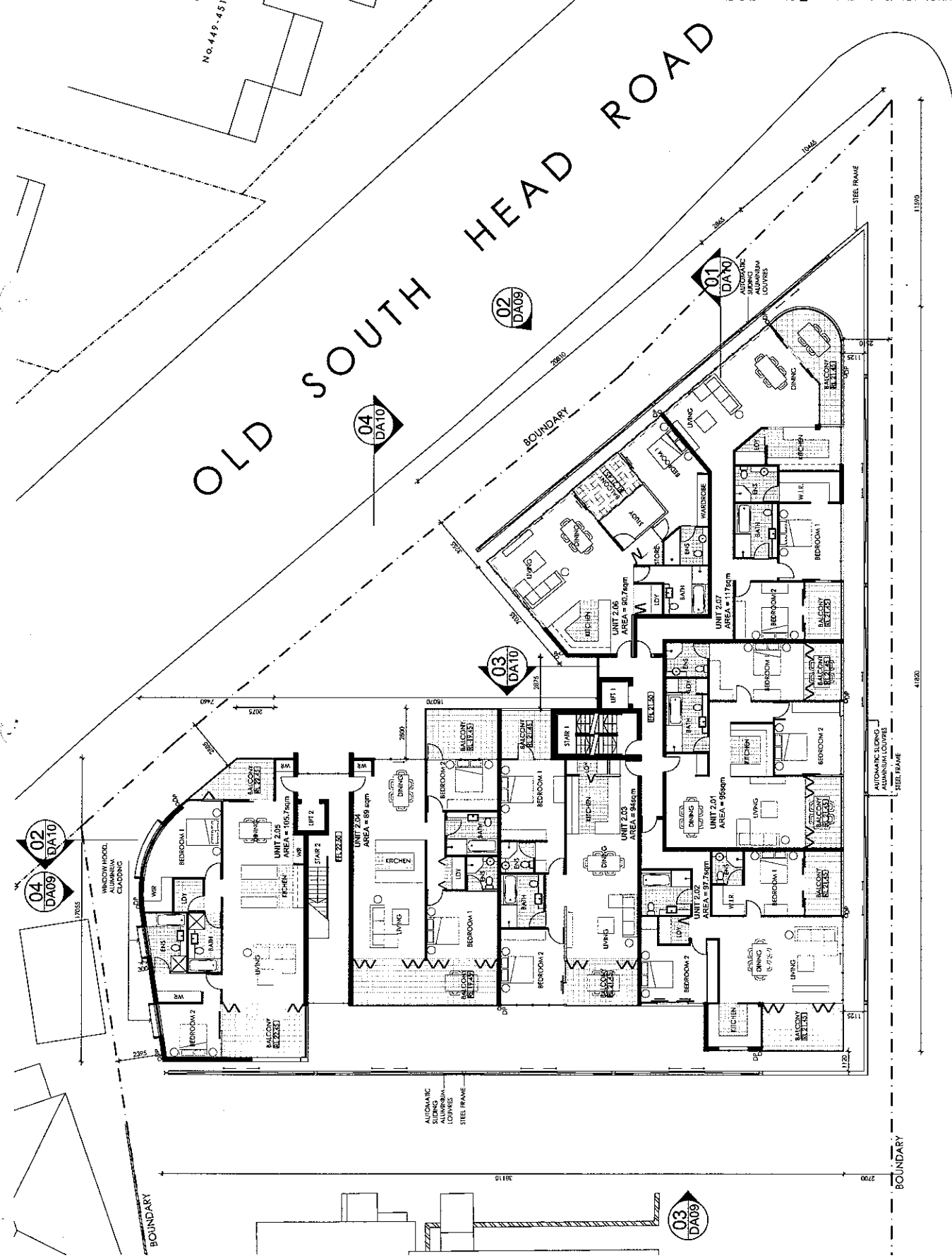

01  
DA09

03  
DA09

LEVEL 2 - RESIDENTIAL  
1:100 @ A1

NO.	DATE	BY	REVISED	DESCRIPTION
01	11/08/10	PA	A	ISSUED FOR PERMITS
02	11/08/10	PA	A	ISSUED FOR PERMITS
03	11/08/10	PA	A	ISSUED FOR PERMITS
04	11/08/10	PA	A	ISSUED FOR PERMITS

NO.	DATE	BY	REVISED	DESCRIPTION
01	11/08/10	PA	A	ISSUED FOR PERMITS
02	11/08/10	PA	A	ISSUED FOR PERMITS
03	11/08/10	PA	A	ISSUED FOR PERMITS
04	11/08/10	PA	A	ISSUED FOR PERMITS

CONTRACTOR SHALL VERIFY ALL DIMENSIONS AND LOCATIONS OF ALL EXISTING SERVICES AND STRUCTURES PRIOR TO COMMENCEMENT OF WORK. THE CONTRACTOR SHALL BE RESPONSIBLE FOR OBTAINING ALL NECESSARY PERMITS AND APPROVALS FROM THE RELEVANT AUTHORITIES. THE CONTRACTOR SHALL BE RESPONSIBLE FOR OBTAINING ALL NECESSARY PERMITS AND APPROVALS FROM THE RELEVANT AUTHORITIES.

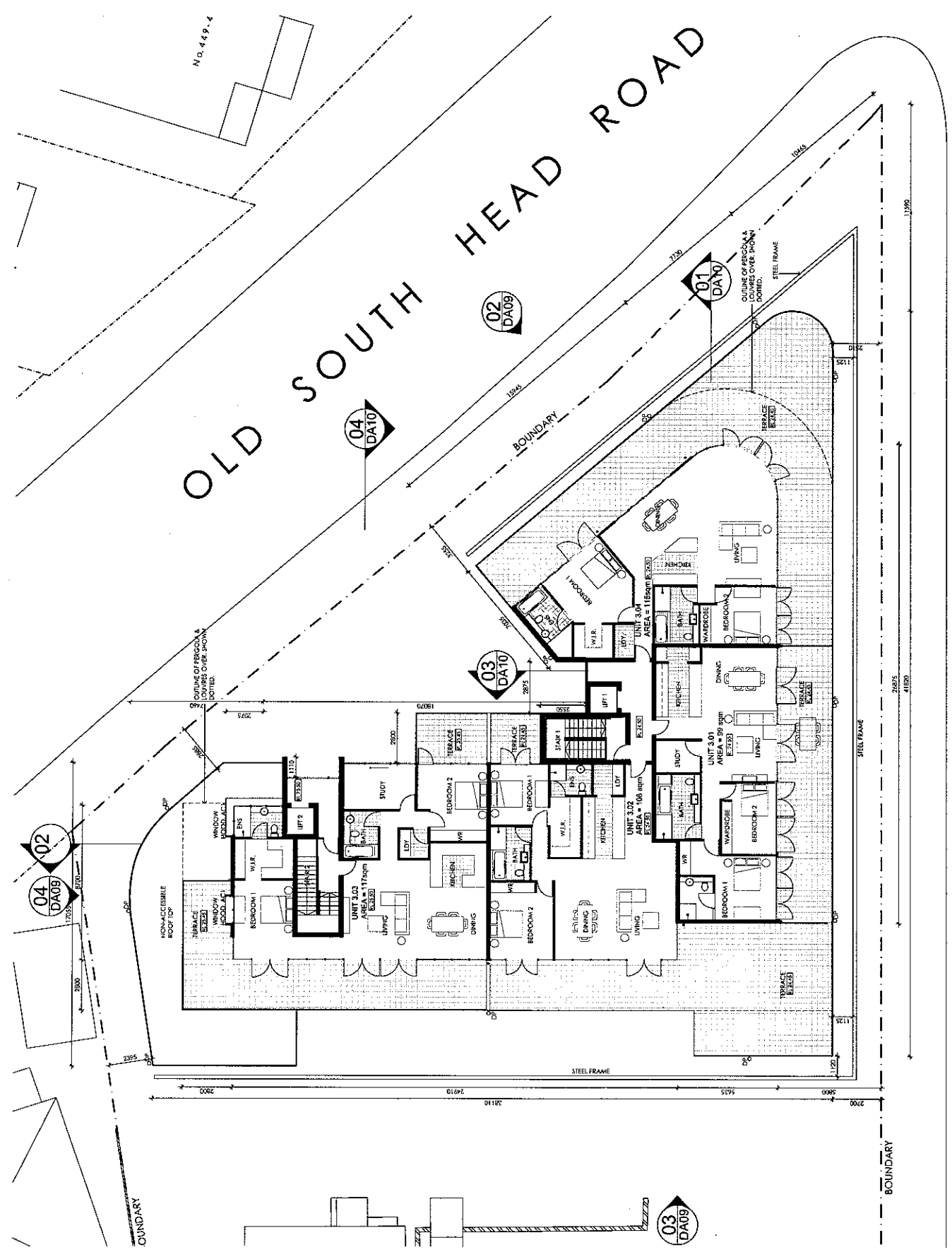

01  
DA09  
LEVEL 3 - RESIDENTIAL  
1:100 @ A1

**FINISHES LEGEND**

ACT - ALUMINIUM CLADDING
AD - ALUMINIUM DOOR
AG - ALUMINIUM GARAGE DOOR
AS - AUTOMATIC SLIDING ALUMINIUM LOUVER WINDOW
AW - ALUMINIUM WINDOW
CB - COLOURBACK GLASS
DP - DOWNPIPE
FE - FIBRE REINFORCED PLASTER PAINTED FINISH
FG - FIBRE REINFORCED PLASTER PAINTED FINISH
GL - GLASS DOOR
GL - GLASS WINDOW
MF - COLOURED METAL FINISH
AG - METAL GATE FENCE 1.8m P7
P1 - RENDERED & PAINTED FINISH
P2 - RENDERED & PAINTED FINISH
P3 - RENDERED & PAINTED FINISH
P4 - RENDERED & PAINTED FINISH
P5 - RENDERED & PAINTED FINISH
P6 - RENDERED & PAINTED FINISH
P7 - PAINTED FINISH
RF - ROOF TILE TO MATCH EXISTING CHURCH
SG - SLIDING ALUMINIUM FRAMED GLASS DOOR
TS - THURSBY SLAT WALL

**PROJECT**  
GREEK ORTHODOX CHURCH  
88-96 NEWCASTLE ST. ROSEBAY  
RESIDENTIAL REDEVELOPMENT  
& CHILDCARE FACILITY

**SECTIONS**  
CHILDCARE FACILITY

PROJECT #	DATE	SCALE
0114	18/04/15	1/4"
10000001	18/04/15	1/4"
<p>DESIGNED BY: [signature]</p>		
<p>DATE: 18/04/15</p>		
<p>BY: [signature]</p>		
<p>SCALE: DA SUBMISSION</p>		
<p>DATE: 18/04/15</p>		
<p>BY: [signature]</p>		

This document is the property of BERALD DESIGN and is not to be distributed or used in any way without the written consent of BERALD DESIGN. All rights reserved.

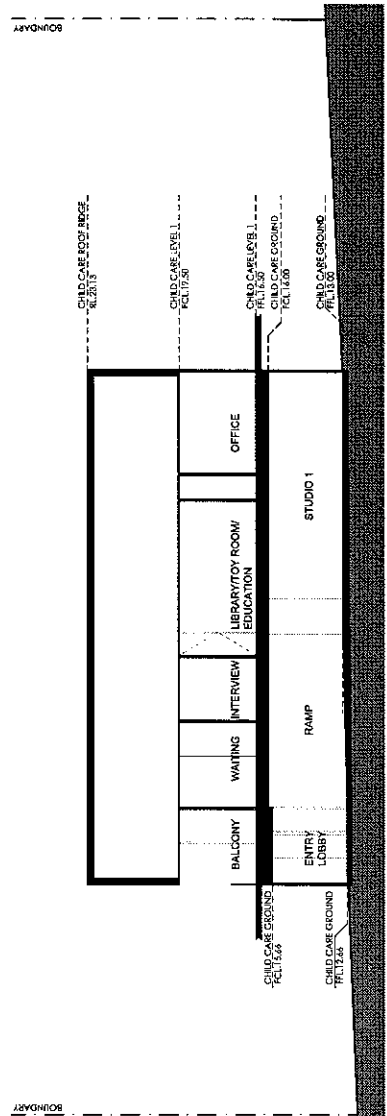
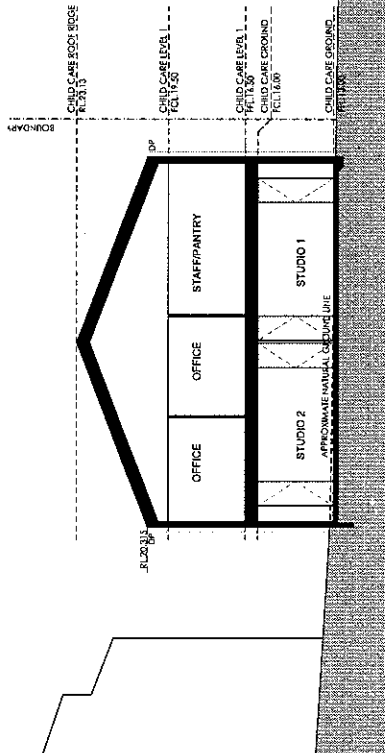

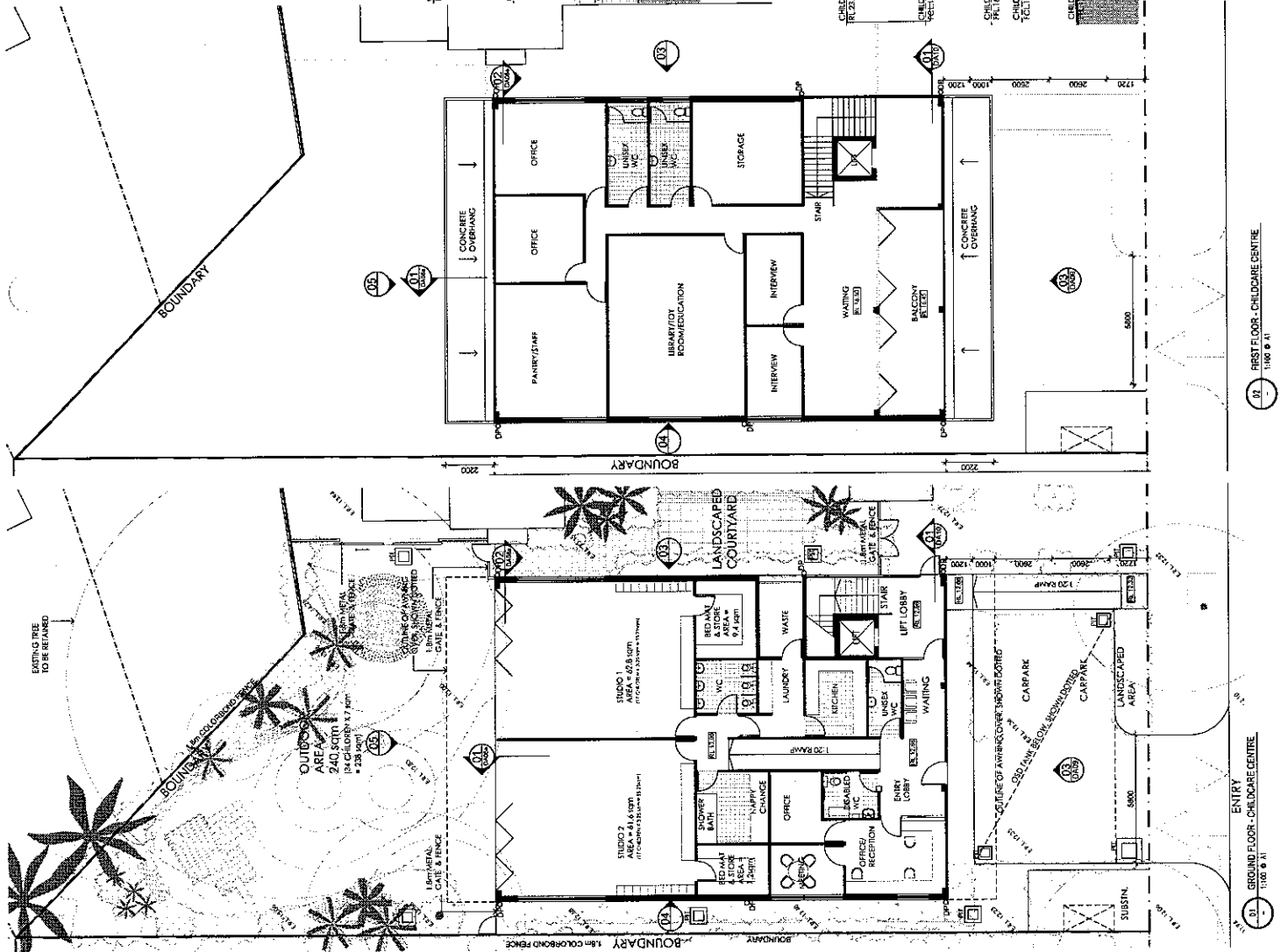
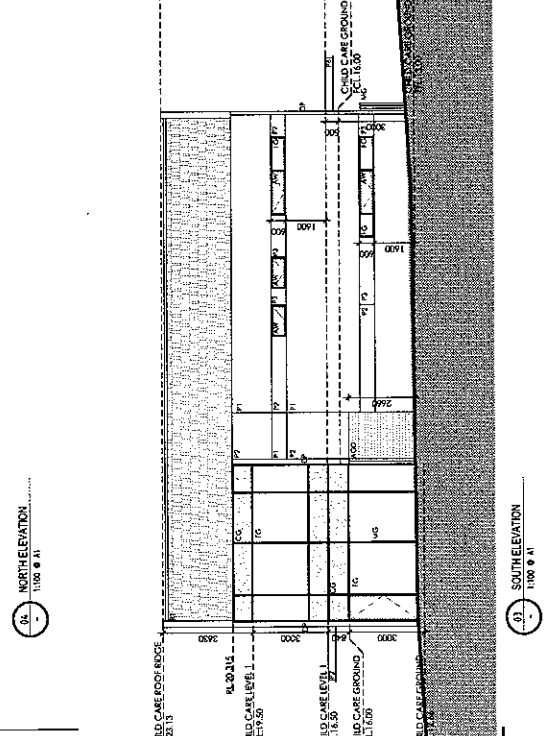
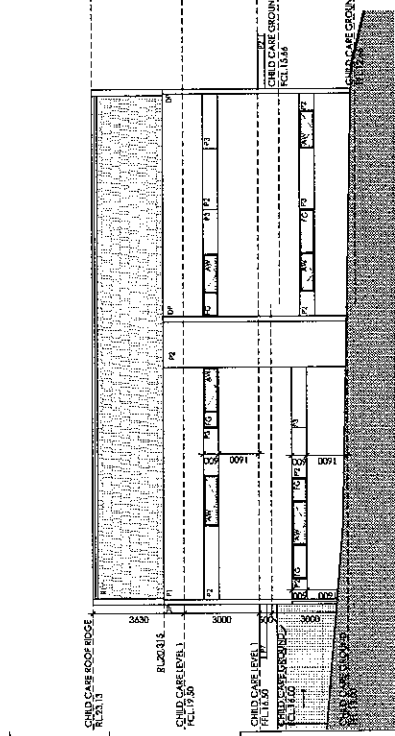
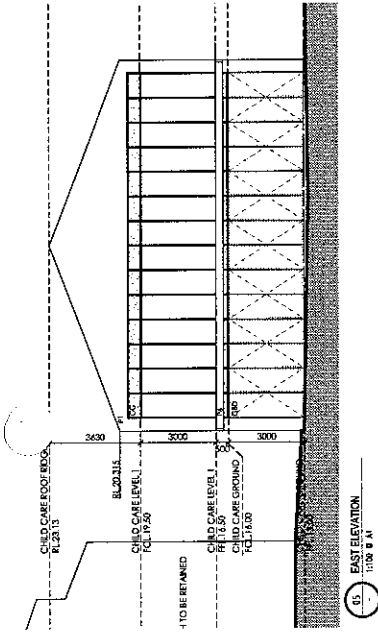

**FINISHES LEGEND**

- ACT - AVANQUA CLADDING
- ADP - ALUMINIUM CLADDING
- AG - ANTIMONY GLASS
- AL - ALUMINIUM SLIDING ALUMINIUM LOUVRES
- AW - ALUMINIUM FRAMED AWNING
- CA - COLOMBACK GLASS
- CP - COVINGS
- FC - FIBRE CONCRETE SHEET, PAINTED BRUSH
- FG - ALUMINIUM FRAMED TINTED GLASS
- GI - GLASS
- GM - GLASS MESH
- GR - GLASS BALUSTRADE
- HC - COLORBOND FRONCE F10
- HF - COLORBOND FRONCE F10
- PI - RENDERED & PAINTED BRUSH
- P2 - RENDERED & PAINTED BRUSH
- P3 - RENDERED & PAINTED BRUSH
- P4 - BRUSHED & PAINTED BRUSH
- P5 - BRUSHED & PAINTED BRUSH
- P6 - PAINTED BRUSH
- P7 - PAINTED BRUSH
- P8 - PAINTED BRUSH
- P9 - SLIDING ALUMINIUM FRAMED GLASS DOOR
- T3 - TIMBER SLAT WALL

PROJECT: GREEK ORTHODOX CHURCH  
88-96 NEWCASTLE ST. ROSEBAY  
RESIDENTIAL REDEVELOPMENT  
& CHILDCARE FACILITY

CLIENT: CHILDCARE FACILITY  
PLANS & ELEVATIONS

NO.	DATE	BY	CHKD BY	APP'D BY
001	11/06/11	DMG	A	

NO.	DESCRIPTION
01	EA - ADMINISTRATION
02	EA - INFORMATION ONLY
03	EA - INFORMATION ONLY
04	EA - INFORMATION ONLY
05	EA - INFORMATION ONLY
06	EA - INFORMATION ONLY
07	EA - INFORMATION ONLY
08	EA - INFORMATION ONLY
09	EA - INFORMATION ONLY
10	EA - INFORMATION ONLY

Approved for construction by the NSW Department of Planning and Infrastructure on 11/06/11. This approval is subject to the development being carried out in accordance with the approved plans and specifications. The developer is responsible for ensuring compliance with all applicable laws and regulations.



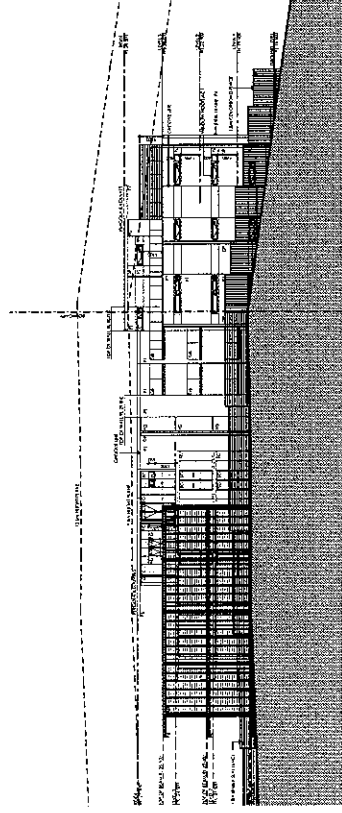

04. EAST ELEVATION  
1:200 @ A1

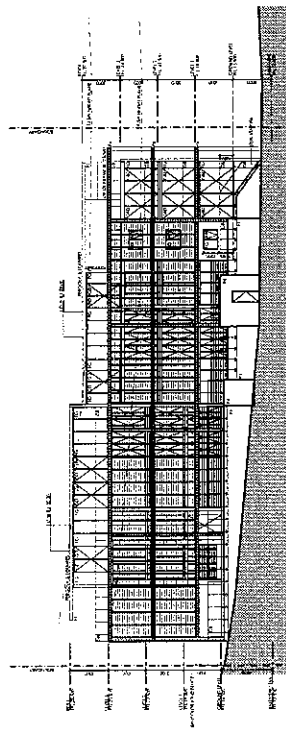

03. NORTH ELEVATION  
1:200 @ A1

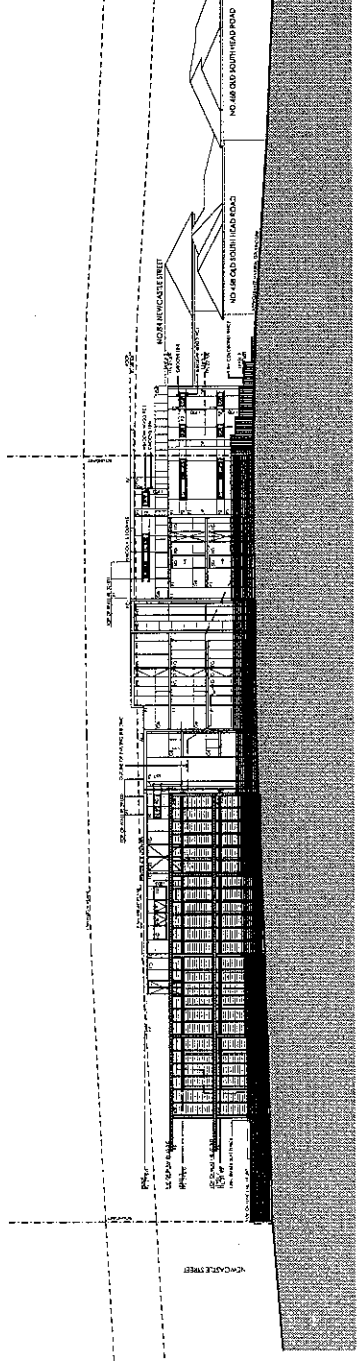

02. OLD SOUTH-HEAD ROAD ELEVATION  
1:200 @ A1

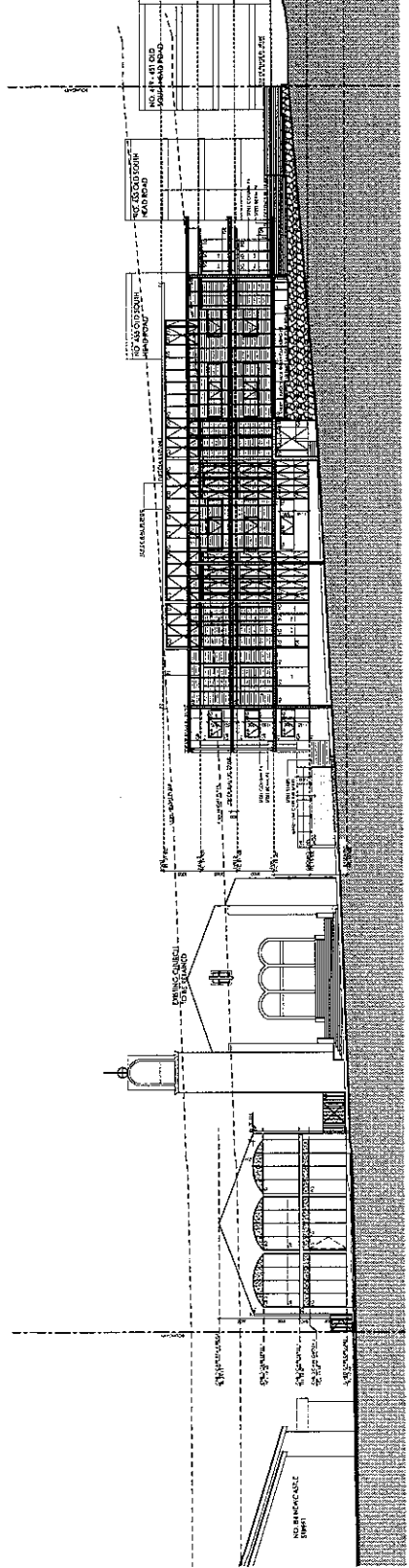

01. NEWCASTLE ST ELEVATION  
1:200 @ A1

- FINISHES LEGEND**
- AC - ALUMINIUM CLADDING
  - AGD - ALUMINIUM GARAGE DOOR
  - AS - AUTOMATIC SLIDING ALUMINIUM WINDOW
  - AW - ALUMINIUM FRAMED AWNING WINDOW
  - CB - COLOURBACK GLASS
  - CG - COLOURED GLASS
  - FC - FIBRE CEMENT SHEETS, PAINTED FINISH
  - FG - ALUMINIUM FRAMED FIBRE GLASS
  - GB - GLASS BALUSTRADE
  - AG - METAL GATE & FENCE 1.8m, P7
  - PC - POLISHED CONCRETE
  - P2 - RENOVATED & PAINTED FINISH
  - P4 - RENOVATED & PAINTED FINISH
  - P7 - PAINTED FINISH
  - P8 - PAINTED FINISH
  - RT - ROOF TILE TO MATCH EXISTING CHURCH
  - SD - SLIDING DOOR ALUMINIUM FRAMED GLASS DOOR
  - T5 - TIMBER SLAT WALL

**PROJECT**  
GREEK ORTHODOX CHURCH  
88/89 NEWCASTLE ST, ROSEBAY  
RESIDENTIAL REDEVELOPMENT  
& CHILDCARE FACILITY

**ELEVATIONS**

Sheet No	Date	Scale
EP113	07/03/19	1:200 @ A1
02/06	01/05/19	1:200 @ A1
1/09/08	01/05/19	1:200 @ A1

  

Sheet No	Date	Scale
02/06	01/05/19	1:200 @ A1
1/09/08	01/05/19	1:200 @ A1

Copyright © 2019 by Berald Design Pty Ltd. All rights reserved. No part of this publication may be reproduced, stored in a retrieval system, or transmitted, in any form or by any means, without the prior written permission of Berald Design Pty Ltd.

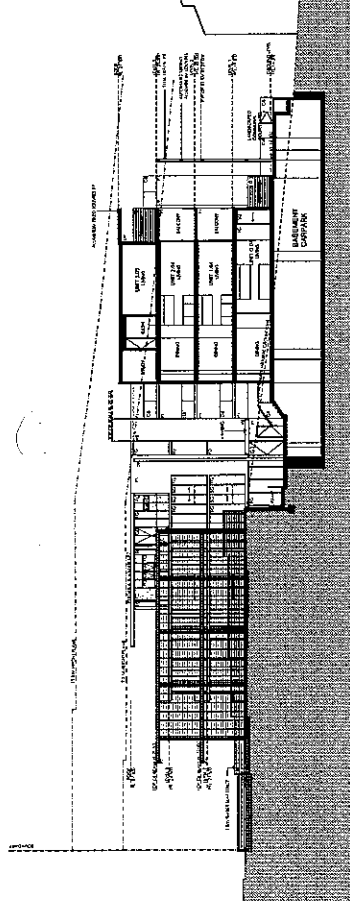

SECTION 4  
1:200 @ A1

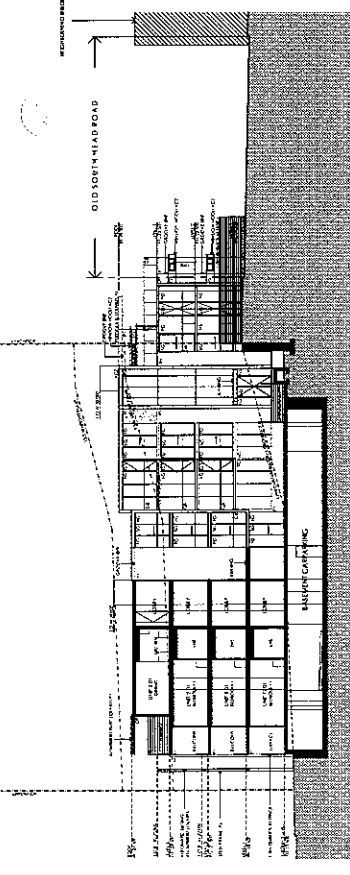

SECTION 3  
1:200 @ A1

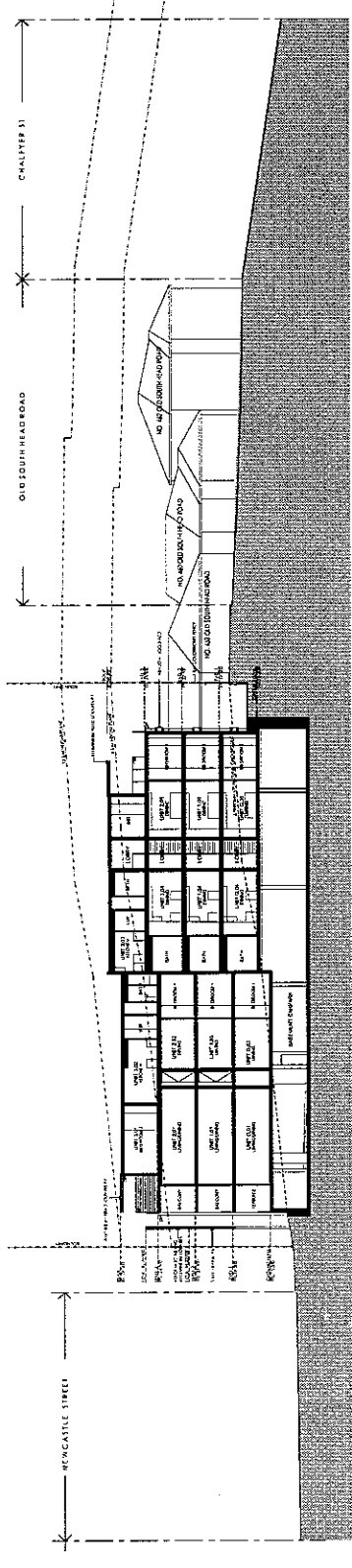

SECTION 2  
1:200 @ A1

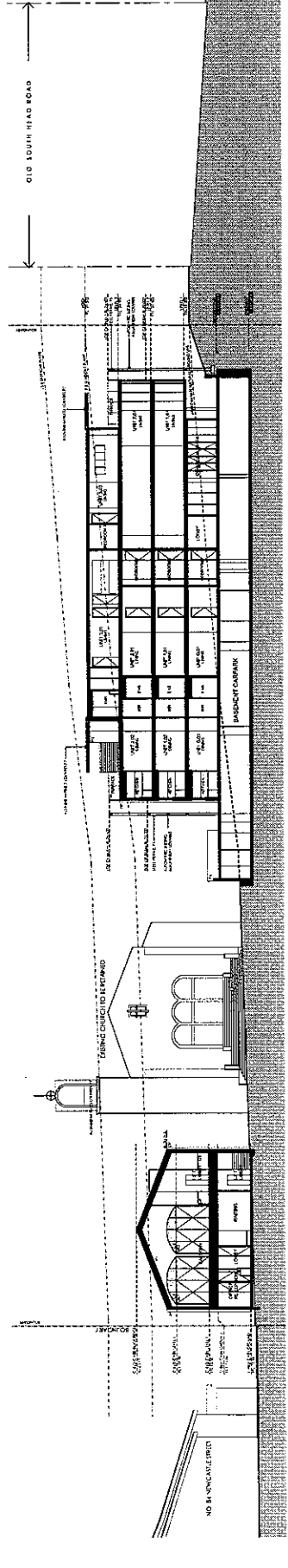

SECTION 1  
1:200 @ A1

**FINISHES LEGEND**

- AC1 - ALUMINIUM CLADDING
- AC2 - ALUMINIUM CLADDING
- AD - ALUMINIUM CLADDING
- AL - ALUMINIUM CLADDING
- AO - ALUMINIUM CLADDING
- AV - ALUMINIUM FRAMED AWNING
- CA - COLOURBACK GLASS
- CP - DOWNPIPE
- FC - FIBRE CEMENT SHEET, PAINTED FINISH
- IC - ALUMINIUM FRAMED FIXED GLASS, INSULATED
- IG - INSULATED GLASS WINDOW
- IS - INSULATED GLASS WINDOW
- MS - METAL CLADDING
- MS - METAL CLADDING & METAL LINING
- P1 - RENDERED & PAINTED FINISH
- P2 - RENDERED & PAINTED FINISH
- P3 - RENDERED & PAINTED FINISH
- P4 - RENDERED & PAINTED FINISH
- P5 - RENDERED & PAINTED FINISH
- P6 - PAINTED FINISH
- P7 - COLOURED MASONRY BRICKWORK
- SC - SLOPING ALUMINIUM FRAMED GLASS DOOR
- T5 - TIMBER SLAT WALL

**GREEK ORTHODOX CHURCH  
88-96 NEWCASTLE ST. ROSEBAY  
RESIDENTIAL REDEVELOPMENT  
& CHILDCARE FACILITY**

**SECTIONS**

PROJECT	88-96 NEWCASTLE ST. ROSEBAY
DATE	15/11/10
SCALE	1:200 @ A1
DATE	15/11/10
SCALE	1:200 @ A1

NO.	DESCRIPTION	DATE
01	ISSUED FOR INFORMATION ONLY	15/11/10

This document is the property of BERALD DESIGN and is to be used only for the project and site specified. It is not to be used for any other project or site without the written consent of BERALD DESIGN. All rights reserved. BERALD DESIGN is not responsible for any errors or omissions in this document. The user of this document is advised to verify all information contained herein.

NOTE:  
SHADOW DIAGRAMS DO NOT ASSUME CUMULATIVE  
IMPACTS OF ADJACENT BUILDING. ADJACENT BUILDINGS  
ARE ASSUMED AS "FLAT".

berald design

architecture  
interiors  
graphics

Level 3, Suite 13,  
21 - 3b, Mountgish Street,  
Ultimo NSW 2007

Tel: 02 9281 6177

Fax: 02 9281 0177

Email: [berald@beraldesign.com.au](mailto:berald@beraldesign.com.au)

Web: [www.beraldesign.com.au](http://www.beraldesign.com.au)

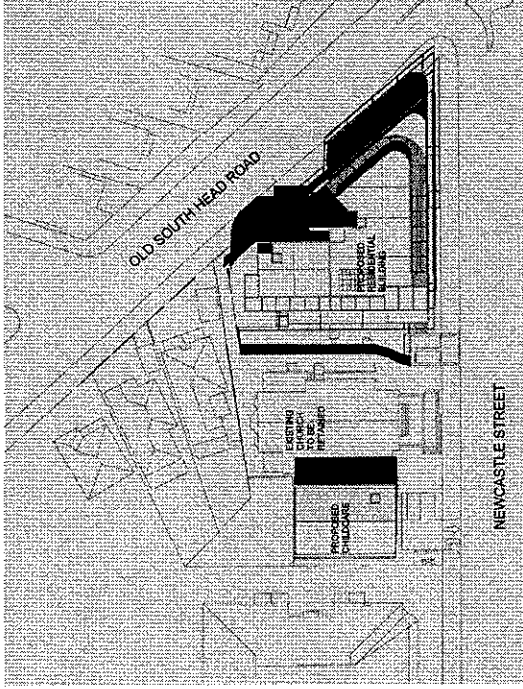

07 MARCH-SEPTEMBER 12 noon  
12:00pm

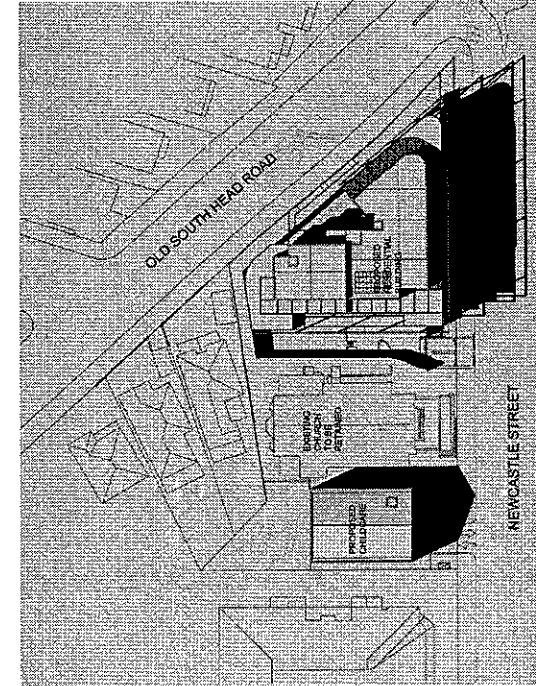

07 MARCH-SEPTEMBER 9am  
9:00am

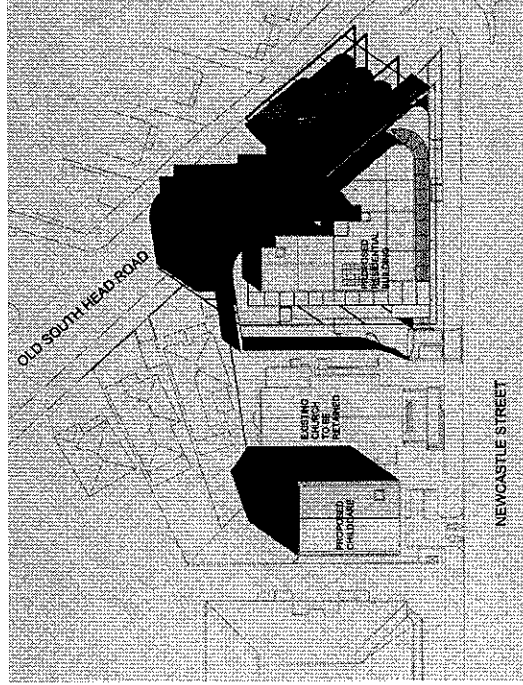

08 MARCH-SEPTEMBER 3pm  
1:30pm

client

CREEK ORTHODOX CHURCH  
88-96 NEWCASTLE ST. ROSEBAY  
RESIDENTIAL REDEVELOPMENT  
& CHILD-CARE FACILITY

drawing

SHADOW DIAGRAMS - EQUINOX

project no

0113

date

MARCH 15

scale

1:500 @ A1

sheet no

A

total sheets

1

author

BERALD

checked

BERALD

approved

BERALD

date

15/03/07

status

FOR INFORMATION ONLY

sheet no

A

total sheets

1

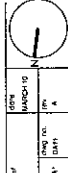

Copyright is the property of Berald Design Pty Ltd. All rights reserved. No part of this publication may be reproduced, stored in a retrieval system, or transmitted in any form or by any means, electronic, mechanical, photocopying, recording, or by any information storage and retrieval system, without the prior written permission of Berald Design Pty Ltd.

NOTE:  
SHADOW DIAGRAMS DO NOT ASSUME CUMULATIVE  
IMPACTS OF ADJACENT BUILDING. ADJACENT BUILDINGS  
ARE ASSUMED AS "FLAT".

berald design

architecture  
interiors  
graphics

Level 3, Suite 13,  
23 - 35, Moorabin Street,  
Ultimo NSW 2007

Tel: 02 9281 6177

Fax: 02 9281 0777

Email: [berald@berald-design.com.au](mailto:berald@berald-design.com.au)

Web: [www.berald-design.com.au](http://www.berald-design.com.au)

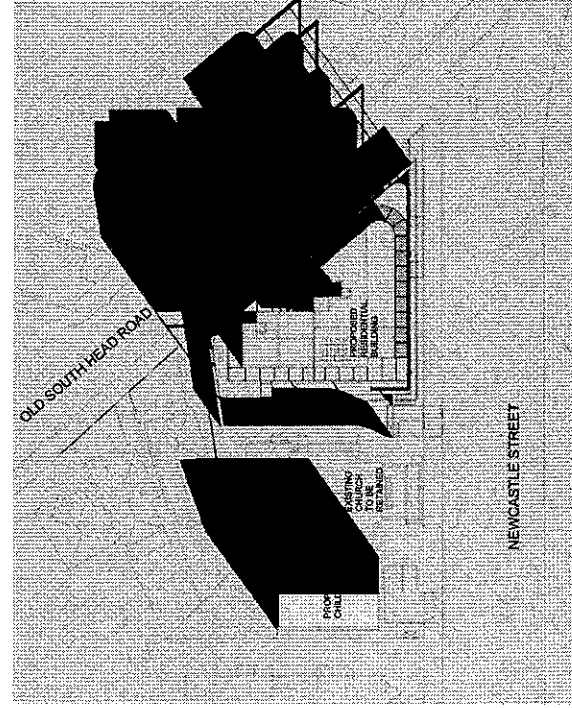
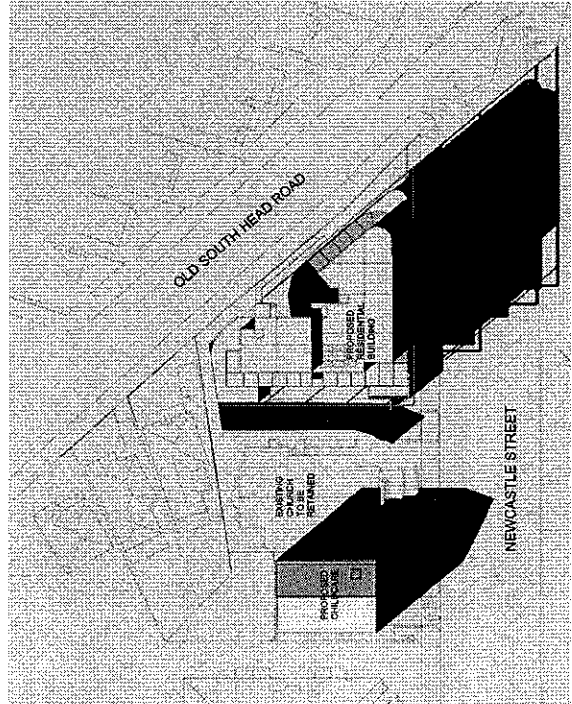
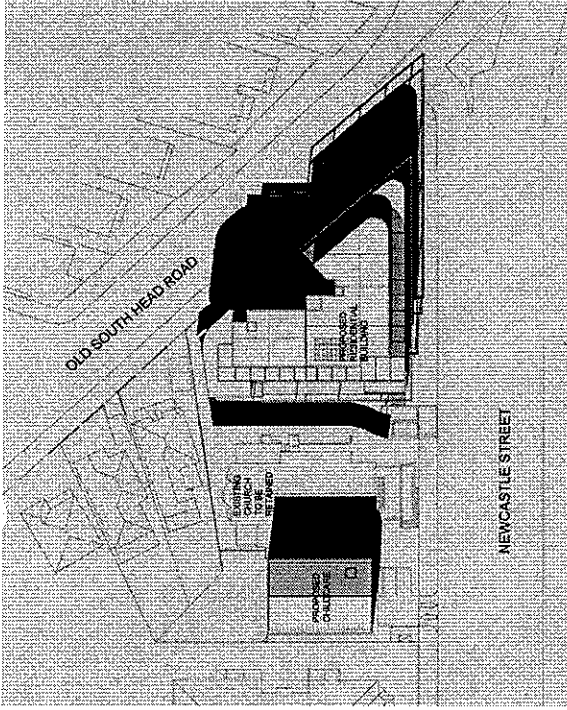

PROJECT  
GREEK ORTHODOX CHURCH  
88-94 NEWCASTLE ST, ROSEBAY  
RESIDENTIAL REDEVELOPMENT  
& CHILDCARE FACILITY

ISSUE  
SHADOW DIAGRAMS - WINTER

PROJECT NO.	0113	DATE	MARCH-15
SCALE	1:500 (P1)	DRAWN BY	A

DATE	DATE	DATE	DATE
02/04/15	04/04/2015	04/04/2015	04/04/2015
DATE	DATE	DATE	DATE
02/04/15	04/04/2015	04/04/2015	04/04/2015

THIS DOCUMENT IS THE PROPERTY OF BERARD DESIGN. IT IS TO BE USED ONLY FOR THE PROJECT AND SITE SPECIFICALLY IDENTIFIED. ANY REUSE OR REPRODUCTION OF THIS DOCUMENT WITHOUT THE WRITTEN PERMISSION OF BERARD DESIGN IS STRICTLY PROHIBITED.